BUSINESS AND FINANCIAL AFFAIRS

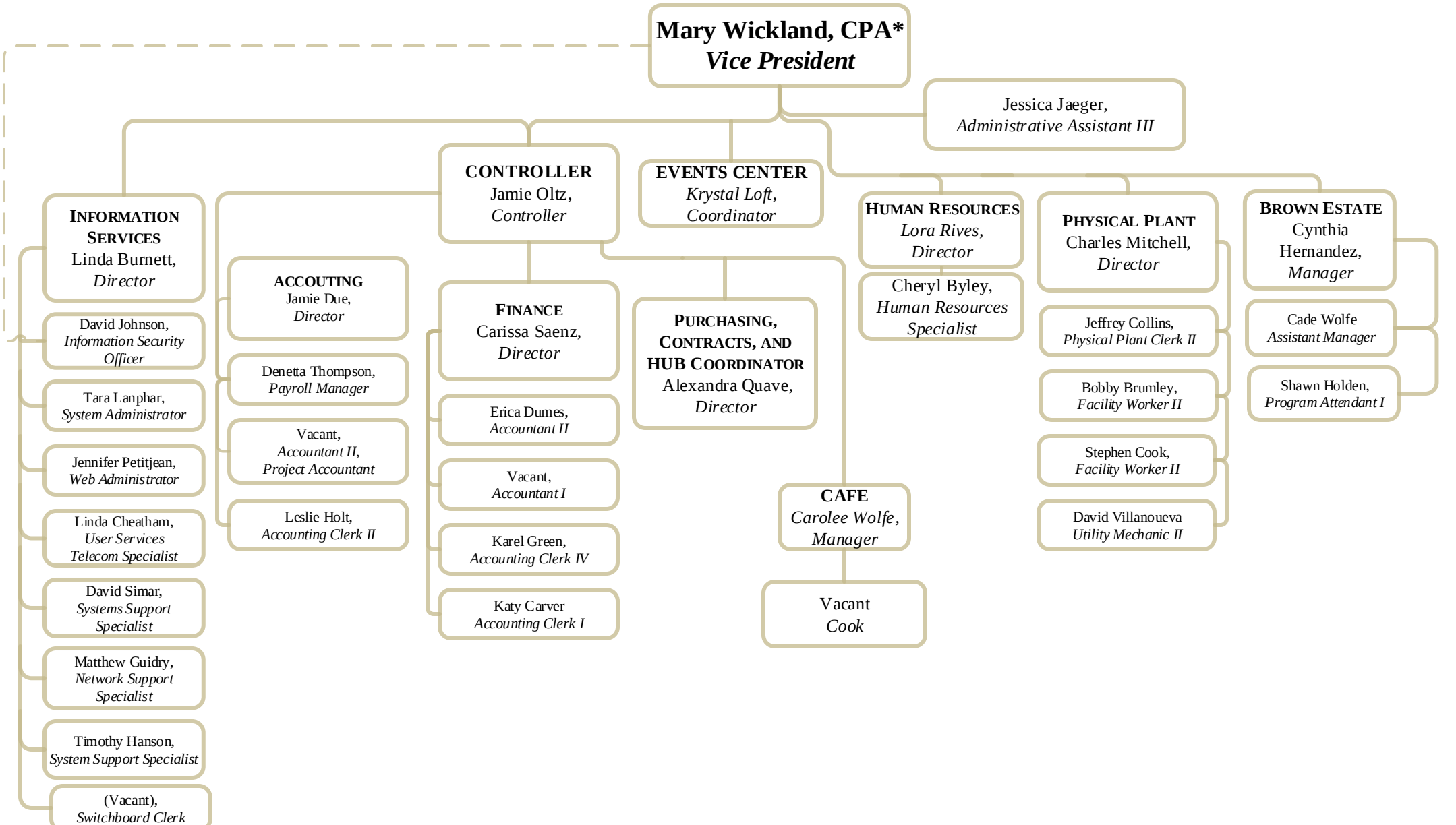

*Shared Service with Lamar State College Port Arthur